



**TABLE OF CONTENT**

**Page no**

|   |    |
|---|----|
| 1. Surface Plate Cast Iron.....             | 1  |
| 2. Surface Plate Granite.....               | 3  |
| 3. Bed plate/ floor plate.....              | 5  |
| 4. Lapping Plate.....                       | 5  |
| 5. Cast Iron Bench Centre (two in one)..... | 6  |
| 6. Bench Centre.....                        | 7  |
| 7. Granite Bench Centre.....                | 8  |
| 8. PCD gear testing attachment.....         | 8  |
| 9. Engineer Straight Edge.....              | 9  |
| 10. I-Section Straight Edge.....            | 11 |
| 11. Straight Edge with 90°V.....            | 12 |
| 12. Light weight straight edge.....         | 13 |
| 13. Camel Back Straight Edge.....           | 13 |
| 14. Tool makers straight edge.....          | 14 |
| 15. Triangular Straight edge.....           | 14 |
| 16. Angle Plate.....                        | 15 |
| 17. Box Angle Plate.....                    | 15 |
| 18. Try Square.....                         | 16 |
| 19. Master cylinder.....                    | 17 |
| 20. Right angle knee, cast iron.....        | 17 |
| 21. Granite Master Angle Plate.....         | 18 |
| 22. Granite Master square.....              | 18 |
| 23. Parallel, granite and cast iron.....    | 19 |
| 24. Cube, granite and cast iron.....        | 19 |
| 25. Digital Level Meter.....                | 20 |

## 1. Surface Plate Cast Iron – Grade 1

C. I. Hand scraped Accuracy as per IS : 2285-2003

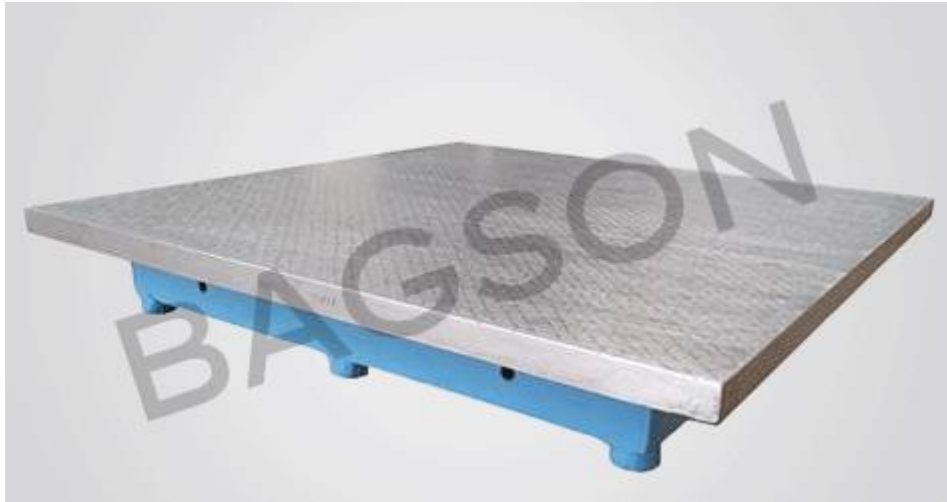

| Product Code | Size                   | Grade   | Price (Rs.) | Fabricated stand with levelling screws |             |
|--------------|------------------------|---------|-------------|--|-------------|
|              |                        |         |             | Product Code                           | Price (Rs.) |
| 101-20-100   | 300 x 200 (12" x 8")   | Grade-1 | 3,700.00    | -                                      | -           |
| 101-20-105   | 300 x 300 (12" x 12")  | Grade-1 | 5,450.00    | -                                      | -           |
| 101-20-110   | 450 x 300 (18" x 12")  | Grade-1 | 8,950.00    | -                                      | -           |
| 101-20-115   | 450 x 450 (18" x 18")  | Grade-1 | 11,450.00   | IST-CI-115                             | 4,200.00    |
| 101-20-120   | 600 x 450 (24" x 18")  | Grade-1 | 15,350.00   | IST-CI-120                             | 5,700.00    |
| 101-20-125   | 600 x 600 (24" x 24")  | Grade-1 | 20,500.00   | IST-CI-125                             | 5,900.00    |
| 101-20-130   | 900 x 600 (36" x 24")  | Grade-1 | 39,050.00   | IST-CI-130                             | 8,000.00    |
| 101-20-135   | 750 x 750 (30" x 30")  | Grade-1 | 40,750.00   | IST-CI-135                             | 8,000.00    |
| 101-20-140   | 900 x 900 (36" x 36")  | Grade-1 | 68,580.00   | IST-CI-140                             | 11,100.00   |
| 101-20-145   | 1200 x 900 (48" x 36") | Grade-1 | 1,11,400.00 | IST-CI-145                             | 11,450.00   |

## 2. Surface Plate Cast Iron – Grade 0

C. I. Hand scraped, Accuracy as per IS : 2285-2003

| Product Code | Size                   | Grade   | Price (Rs.) | Fabricated stand with levelling screws |             |
|--------------|------------------------|---------|-------------|--|-------------|
|              |                        |         |             | Product Code                           | Price (Rs.) |
| 100-20-100   | 300 x 200 (12" x 8")   | Grade-0 | 4,470.00    | -                                      | -           |
| 100-20-105   | 300 x 300 (12" x 12")  | Grade-0 | 6,550.00    | -                                      | -           |
| 100-20-110   | 450 x 300 (18" x 12")  | Grade-0 | 10,750.00   | -                                      | -           |
| 100-20-115   | 450 x 450 (18" x 18")  | Grade-0 | 13,750.00   | IST-CI-115                             | 4,200.00    |
| 100-20-120   | 600 x 450 (24" x 18")  | Grade-0 | 18,400.00   | IST-CI-120                             | 5,700.00    |
| 100-20-125   | 600 x 600 (24" x 24")  | Grade-0 | 22,650.00   | IST-CI-125                             | 5,900.00    |
| 100-20-130   | 900 x 600 (36" x 24")  | Grade-0 | 46,850.00   | IST-CI-130                             | 8,000.00    |
| 100-20-135   | 750 x 750 (30" x 30")  | Grade-0 | 48,850.00   | IST-CI-135                             | 8,000.00    |
| 100-20-140   | 900 x 900 (36" x 36")  | Grade-0 | 82,300.00   | IST-CI-140                             | 11,100.00   |
| 100-20-145   | 1200 x 900 (48" x 36") | Grade-0 | 1,33,700.00 | IST-CI-145                             | 11,450.00   |

### 3. Surface Plate Cast Iron Grade 1

C. I. Hand scraped, Accuracy as per IS : 2285-2003

| Product Code | Size        | Grade   | Price (Rs.) | Fabricated stand with levelling screws |             |
|--------------|-------------|---------|-------------|--|-------------|
|              |             |         |             | Product Code                           | Price (Rs.) |
| 101-21-100   | 250 x 160   | Grade-1 | 3,700.00    | -                                      | -           |
| 101-21-105   | 250 x 250   | Grade-1 | 4,800.00    | -                                      | -           |
| 101-21-110   | 400 x 250   | Grade-1 | 6,800.00    | -                                      | -           |
| 101-21-115   | 400 x 400   | Grade-1 | 9,700.00    | MST-CI-115                             | 4,200.00    |
| 101-21-120   | 630 x 400   | Grade-1 | 16,200.00   | MST-CI-120                             | 5,700.00    |
| 101-21-125   | 630 x 630   | Grade-1 | 22,050.00   | MST-CI-125                             | 5,880.00    |
| 101-21-130   | 1000 x 630  | Grade-1 | 43,390.00   | MST-CI-130                             | 8,000.00    |
| 101-21-135   | 1000 x 1000 | Grade-1 | 73,200.00   | MST-CI-135                             | 11,100.00   |
| 101-21-140   | 1600 x 1000 | Grade-1 | 1,54,550.00 | MST-CI-140                             | 14,450.00   |
| 101-21-150   | 2000 x 1000 | Grade-1 | 1,92,770.00 | MST-CI-150                             | 17,300.00   |
| 101-21-155   | 3000 x 1000 | Grade-1 | on request  | MST-CI-155                             | on request  |
| 101-21-160   | 1500 x 1500 | Grade-1 | on request  | MST-CI-160                             | on request  |

### 4. Surface Plate Cast Iron Grade 0

C. I. Hand scraped, Accuracy as per IS : 2285-2003

| Product Code | Size        | Grade   | Price (Rs.) | Fabricated stand with levelling screws |             |
|--------------|-------------|---------|-------------|--|-------------|
|              |             |         |             | Product Code                           | Price (Rs.) |
| 100-21-100   | 250 x 160   | Grade-0 | 4,450.00    | -                                      | -           |
| 100-21-105   | 250 x 250   | Grade-0 | 5,770.00    | -                                      | -           |
| 100-21-110   | 400 x 250   | Grade-0 | 8,190.00    | -                                      | -           |
| 100-21-115   | 400 x 400   | Grade-0 | 11,650.00   | MST-CI-115                             | 4,200.00    |
| 100-21-120   | 630 x 400   | Grade-0 | 19,450.00   | MST-CI-120                             | 5,700.00    |
| 100-21-125   | 630 x 630   | Grade-0 | 26,450.00   | MST-CI-125                             | 5,880.00    |
| 100-21-130   | 1000 x 630  | Grade-0 | 52,080.00   | MST-CI-130                             | 8,000.00    |
| 100-21-135   | 1000 x 1000 | Grade-0 | 57,800.00   | MST-CI-135                             | 11,100.00   |
| 100-21-140   | 1600 x 1000 | Grade-0 | 1,85,350.00 | MST-CI-140                             | 14,450.00   |
| 100-21-150   | 2000 x 1000 | Grade-0 | 2,31,300.00 | MST-CI-150                             | 17,300.00   |
| 100-21-155   | 3000 x 1000 | Grade-0 | on request  | MST-CI-155                             | on request  |
| 100-21-160   | 1500 x 1500 | Grade-0 | on request  | MST-CI-160                             | on request  |
| 100-21-165   | 2000 x 2000 | Grade-0 | on request  | MST-CI-165                             | on request  |

## 5. Granite Surface Plate Grade 1

Accuracy as per IS : 7327-2003



| Product Code | Size              | Grade   | Price (Rs.) | Fabricated stand with levelling screws |             |
|--------------|-------------------|---------|-------------|--|-------------|
|              |                   |         |             | Product Code                           | Price (Rs.) |
| 101-11-100   | 250 x 250 x 50    | Grade-1 | 1,780.00    | -                                      | -           |
| 101-11-105   | 400 x 250 x 50    | Grade-1 | 2,780.00    | -                                      | -           |
| 101-11-110   | 400 x 400 x 60    | Grade-1 | 4,050.00    | MST-GSP-110                            | 4,200.00    |
| 101-11-115   | 630 x 400 x 80    | Grade-1 | 6,350.00    | MST-GSP-115                            | 5,700.00    |
| 101-11-120   | 630 x 630 x 80    | Grade-1 | 9,750.00    | MST-GSP-120                            | 5,850.00    |
| 101-11-125   | 1000 x 630 x 150  | Grade-1 | 19,550.00   | MST-GSP-125                            | 8,000.00    |
| 101-11-130   | 1000 x 1000 x 150 | Grade-1 | 32,450.00   | MST-GSP-130                            | 11,100.00   |
| 101-11-135   | 1200 x 900 x 150  | Grade-1 | 35,750.00   | MST-GSP-135                            | 11,450.00   |
| 101-11-140   | 1600 x 1000 x 200 | Grade-1 | 64,700.00   | MST-GSP-140                            | 14,450.00   |
| 101-11-145   | 2000 x 1000 x 200 | Grade-1 | 80,150.00   | MST-GSP-145                            | 17,300.00   |
| 101-11-150   | 2500 x 1000 x 250 | Grade-1 | 1,15,500.00 | MST-GSP-150                            | 21,600.00   |
| 101-11-155   | 3000 x 1000 x 250 | Grade-1 | on request  | MST-GSP-155                            | on request  |
| 101-11-160   | 1500 x 1500 x 250 | Grade-1 | on request  | MST-GSP-160                            | on request  |
| 101-11-165   | 1500 x 2000 x 250 | Grade-1 | on request  | MST-GSP-165                            | on request  |
| 101-11-170   | 1500 x 2500 x 300 | Grade-1 | on request  | MST-GSP-170                            | on request  |
| 101-11-175   | 1500 x 3000 x 300 | Grade-1 | on request  | MST-GSP-175                            | on request  |
| 101-11-180   | 2000 x 2000 x 300 | Grade-1 | on request  | MST-GSP-180                            | on request  |
| 101-11-185   | 2000 x 2500 x 300 | Grade-1 | on request  | MST-GSP-185                            | on request  |
| 101-11-190   | 2000 x 3000 x 300 | Grade-1 | on request  | MST-GSP-190                            | on request  |
| 101-11-195   | 2000 x 3500 x 300 | Grade-1 | on request  | MST-GSP-195                            | on request  |
| 101-11-200   | 2000 x 4000 x 300 | Grade-1 | on request  | MST-GSP-200                            | on request  |

## 6. Granite Surface Plate Grade 0

Accuracy as per IS : 7327-2003



| Product Code | Size              | Grade   | Price (Rs.) | Fabricated stand with levelling screws |             |
|--------------|-------------------|---------|-------------|--|-------------|
|              |                   |         |             | Product Code                           | Price (Rs.) |
| 100-11-100   | 250 x 250 x 50    | Grade-0 | 2,150.00    | -                                      | -           |
| 100-11-105   | 400 x 250 x 50    | Grade-0 | 3,400.00    | -                                      | -           |
| 100-11-110   | 400 x 400 x 60    | Grade-0 | 4,800.00    | MST-GSP-110                            | 4,200.00    |
| 100-11-115   | 630 x 400 x 80    | Grade-0 | 7,600.00    | MST-GSP-115                            | 5,700.00    |
| 100-11-120   | 630 x 630 x 80    | Grade-0 | 11,700.00   | MST-GSP-120                            | 5,850.00    |
| 100-11-125   | 1000 x 630 x 150  | Grade-0 | 23,450.00   | MST-GSP-125                            | 8,000.00    |
| 100-11-130   | 1000 x 1000 x 150 | Grade-0 | 38,900.00   | MST-GSP-130                            | 11,100.00   |
| 100-11-135   | 1200 x 900 x 150  | Grade-0 | 42,850.00   | MST-GSP-135                            | 11,450.00   |
| 100-11-140   | 1600 x 1000 x 200 | Grade-0 | 70,600.00   | MST-GSP-140                            | 14,450.00   |
| 100-11-145   | 2000 x 1000 x 200 | Grade-0 | 96,450.00   | MST-GSP-145                            | 17,300.00   |
| 100-11-150   | 2500 x 1000 x 250 | Grade-0 | 1,38,600.00 | MST-GSP-150                            | 21,600.00   |
| 100-11-155   | 3000 x 1000 x 250 | Grade-0 | on request  | MST-GSP-155                            | on request  |
| 100-11-160   | 1500 x 1500 x 250 | Grade-0 | on request  | MST-GSP-160                            | on request  |
| 100-11-165   | 1500 x 2000 x 250 | Grade-0 | on request  | MST-GSP-165                            | on request  |
| 100-11-170   | 1500 x 2500 x 300 | Grade-0 | on request  | MST-GSP-170                            | on request  |
| 100-11-175   | 1500 x 3000 x 300 | Grade-0 | on request  | MST-GSP-175                            | on request  |
| 100-11-180   | 2000 x 2000 x 300 | Grade-0 | on request  | MST-GSP-180                            | on request  |
| 100-11-185   | 2000 x 2500 x 300 | Grade-0 | on request  | MST-GSP-185                            | on request  |
| 100-11-190   | 2000 x 3000 x 300 | Grade-0 | on request  | MST-GSP-190                            | on request  |
| 100-11-195   | 2000 x 3500 x 300 | Grade-0 | on request  | MST-GSP-195                            | on request  |
| 100-11-200   | 2000 x 4000 x 300 | Grade-0 | on request  | MST-GSP-200                            | on request  |

## 7. Bed Plate/ Floor Plate

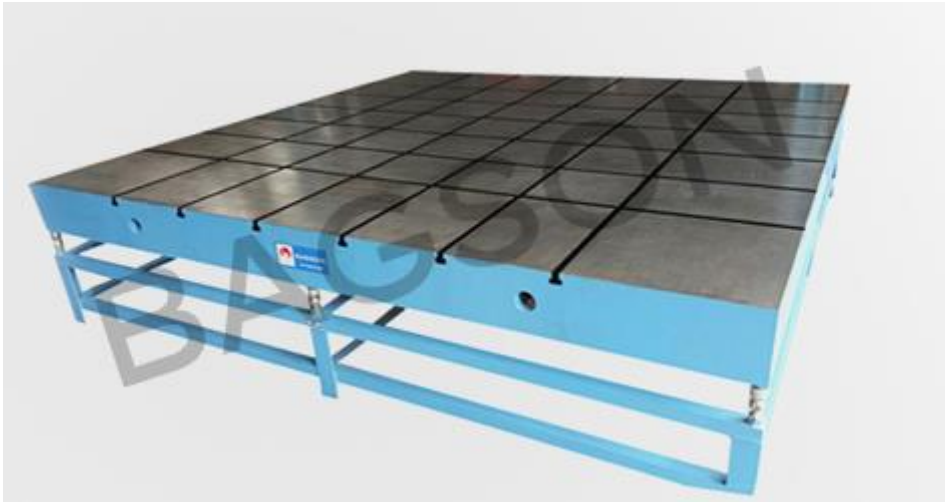

| Product Code | Size in mm  | Grade   | Price      |
|--------------|-------------|---------|------------|
| 122-21-100   | 2000 x 3000 | Grade-2 | On Request |
| 122-21-105   | 2000 x 4000 | Grade-2 | On Request |
| 122-21-110   | 2000 x 6000 | Grade-2 | On Request |
| 122-21-115   | 3000 x 3000 | Grade-2 | On Request |
| 122-21-120   | 3000 x 4000 | Grade-2 | On Request |
| 122-21-125   | 4000 x 4000 | Grade-2 | On Request |

Other Bigger size on request upto 6000 x 12000 mm

## 8. Lapping Plate (Round Shape)

C.I. Hand Scraped Grade -I accuracy, with Serration

| Product code | Diameter in mm | Grade   | Price (Rs.) |
|--------------|----------------|---------|-------------|
| 110-21-500   | 150            | Grade-0 | 5,990.00    |
| 110-21-501   | 200            | Grade-0 | 8,080.00    |
| 110-21-502   | 300            | Grade-0 | 14,000.00   |
| 110-21-503   | 450            | Grade-0 | 30,600.00   |
| 110-21-504   | 600            | Grade-0 | 48,600.00   |

| Product code | Diameter in mm | Grade   | Price (Rs.) |
|--------------|----------------|---------|-------------|
| 111-21-500   | 150            | Grade-1 | 5,000.00    |
| 111-21-501   | 200            | Grade-1 | 6,750.00    |
| 111-21-502   | 300            | Grade-1 | 11,700.00   |
| 111-21-503   | 450            | Grade-1 | 25,500.00   |
| 111-21-504   | 600            | Grade-1 | 40,500.00   |

**9. Lapping Plate (Square Shape)**

C.I. Hand Scraped Grade -I accuracy, with Serration



| Product code | Size in mm | Grade   | Price (Rs.) |
|--------------|------------|---------|-------------|
| 110-21-100   | 150 x 150  | Grade-0 | 5,990.00    |
| 110-21-101   | 200 x 200  | Grade-0 | 8,080.00    |
| 110-21-102   | 300 x 300  | Grade-0 | 14,000.00   |
| 110-21-103   | 450 x 450  | Grade-0 | 30,600.00   |
| 110-21-104   | 600 x 600  | Grade-0 | 48,600.00   |

| Product code | Size in mm | Grade   | Price (Rs.) |
|--------------|------------|---------|-------------|
| 111-21-100   | 150 x 150  | Grade-1 | 5,000.00    |
| 111-21-101   | 200 x 200  | Grade-1 | 6,750.00    |
| 111-21-102   | 300 x 300  | Grade-1 | 11,700.00   |
| 111-21-103   | 450 x 450  | Grade-1 | 25,500.00   |
| 111-21-104   | 600 x 600  | Grade-1 | 40,500.00   |

**10. C.I. Bench Center (two in one)**

Centres fitted on C.I. Surface Plate, Grade - I accuracy

| Product Code | Size in mm  | Centre Distance | Centre Height in mm | Price (Rs.) |
|--------------|-------------|-----------------|---------------------|-------------|
| 211-21-100   | 1000 x 630  | 560             | 160/200             | 84,200.00   |
| 211-21-105   | 1000 x 1000 | 560             | 160/200             | 1,16,950.00 |
| 211-21-110   | 1600 x 1000 | 1160            | 160/200             | 2,13,450.00 |
| 211-21-115   | 2000 x 1000 | 1560            | 200/250             | 2,57,400.00 |



## 11. Bench Centre

C.I. Casting, hand scraped, accuracy as per IS : 5980 - 1978, Grade - I



| Product Code | Centre Distance in mm | Centre Height in mm | Price (Rs.) | Fabricated stand with levelling screws |             |
|--------------|-----------------------|---------------------|-------------|--|-------------|
|              |                       |                     |             | Product Code                           | Price (Rs.) |
| 201-21-100   | 300                   | 125                 | 31,700.00   | MST-BC-100                             | 5,600.00    |
| 201-21-102   | 500                   | 125                 | 38,150.00   | MST-BC-102                             | 6,400.00    |
| 201-21-104   | 500                   | 160                 | 39,700.00   | MST-BC-104                             | 6,400.00    |
| 201-21-106   | 500                   | 200                 | 41,350.00   | MST-BC-106                             | 6,400.00    |
| 201-21-108   | 750                   | 160                 | 43,550.00   | MST-BC-108                             | 8,000.00    |
| 201-21-110   | 750                   | 200                 | 45,150.00   | MST-BC-110                             | 8,000.00    |
| 201-21-112   | 1000                  | 160                 | 52,400.00   | MST-BC-112                             | 9,700.00    |
| 201-21-114   | 1000                  | 200                 | 53,850.00   | MST-BC-114                             | 9,700.00    |
| 201-21-115   | 1000                  | 250                 | 56,450.00   | MST-BC-115                             | 9,900.00    |
| 201-21-116   | 1200                  | 200                 | 68,350.00   | MST-BC-116                             | 10,750.00   |
| 201-21-118   | 1200                  | 250                 | 69,900.00   | MST-BC-118                             | 10,750.00   |
| 201-21-120   | 1500                  | 250                 | 87,350.00   | MST-BC-120                             | 12,550.00   |
| 201-21-122   | 2000                  | 250                 | on request  | MST-BC-122                             | on request  |

## 12. Granite Bench Centre (Two in one)

Centres fitted on Granite Surface Plate, Grade - I accuracy



| Product Code | Size in mm  | Centre Distance | Centre Height in mm | Price (Rs.) |
|--------------|-------------|-----------------|---------------------|-------------|
| 211-11-100   | 1000 x 630  | 560             | 160/200             | 58,190.00   |
| 211-11-105   | 1000 x 1000 | 560             | 160/200             | 75,500.00   |
| 211-11-110   | 1600 x 1000 | 1160            | 160/200             | 1,07,250.00 |
| 211-11-115   | 2000 x 1000 | 1560            | 200/250             | 1,32,550.00 |

## 13. PCD Gear Testing Attachment



| Product Code | Centre Disance | Centre Height | Price (Rs.) | Fabricated stand with levelling screws |             |
|--------------|----------------|---------------|-------------|--|-------------|
|              |                |               |             | Product Code                           | Price (Rs.) |
| 221-21-106   | 500            | 200           | 83,400.00   | MST-BC-106                             | 6,400.00    |
| 221-21-110   | 750            | 200           | 86,850.00   | MST-BC-110                             | 8,000.00    |
| 221-21-114   | 1000           | 200           | 94,400.00   | MST-BC-114                             | 9,700.00    |
| 221-21-116   | 1200           | 200           | 1,07,100.00 | MST-BC-116                             | 10,750.00   |

**14. Engineer Straight Edge (Steel – Unhardened) Grade-1**

Out of Unhardened Steel, scraped, Massi Design Accuracy as per IS : 2220-1990

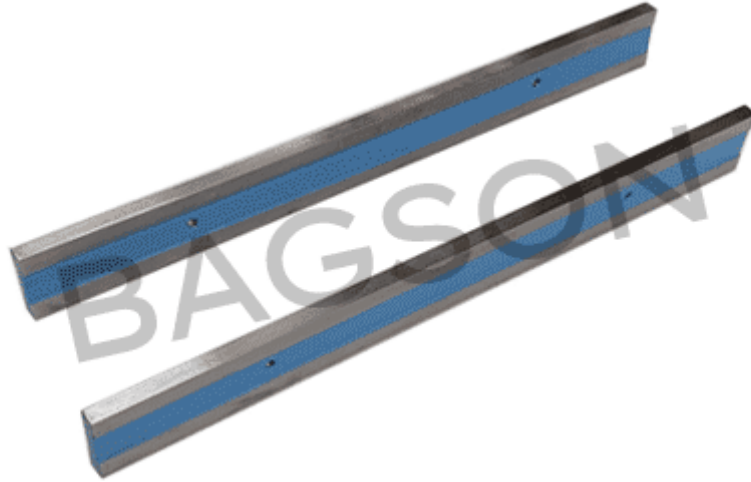

| Product Code | Size in mm      | Grade   | Price (Rs.) |
|--------------|-----------------|---------|-------------|
| 301-51-100   | 300 x 50 x 8    | Grade-1 | 1,700.00    |
| 301-51-105   | 450 x 50 x 8    | Grade-1 | 2,450.00    |
| 301-51-110   | 500 x 50 x 8    | Grade-1 | 2,550.00    |
| 301-51-115   | 600 x 50 x 8    | Grade-1 | 3,100.00    |
| 301-51-120   | 750 x 50 x 8    | Grade-1 | 4,200.00    |
| 301-51-125   | 1000 x 50 x 9   | Grade-1 | 5,700.00    |
| 301-51-130   | 1200 x 50 x 9   | Grade-1 | 7,050.00    |
| 301-51-135   | 1500 x 70 x 10  | Grade-1 | 8,300.00    |
| 301-51-140   | 1800 x 70 x 10  | Grade-1 | 10,000.00   |
| 301-51-145   | 2000 x 70 x 10  | Grade-1 | 11,250.00   |
| 301-51-150   | 2500 x 90 x 18  | Grade-1 | 34,950.00   |
| 301-51-155   | 3000 x 90 x 18  | Grade-1 | 47,050.00   |
| 301-51-160   | 4000 x 130 x 20 | Grade-1 | 71,900.00   |
| 301-51-165   | 5000 x 130 x 20 | Grade-1 | 99,950.00   |

**15. Engineer Straight Edge (Steel – Unhardened) Grade-0**

Out of hardened Steel lapped, Massi Design Accuracy as per IS : 2220-1990, Grade – 0

| Product Code | Size in mm      | Grade   | Price (Rs.) |
|--------------|-----------------|---------|-------------|
| 300-51-100   | 300 x 50 x 8    | Grade-0 | 2,050.00    |
| 300-51-105   | 450 x 50 x 8    | Grade-0 | 2,900.00    |
| 300-51-110   | 500 x 50 x 8    | Grade-0 | 3,100.00    |
| 300-51-115   | 600 x 50 x 8    | Grade-0 | 3,950.00    |
| 300-51-120   | 750 x 50 x 8    | Grade-0 | 5,050.00    |
| 300-51-125   | 1000 x 50 x 9   | Grade-0 | 7,050.00    |
| 300-51-130   | 1200 x 50 x 9   | Grade-0 | 8,900.00    |
| 300-51-135   | 1500 x 70 x 10  | Grade-0 | 10,400.00   |
| 300-51-140   | 1800 x 70 x 10  | Grade-0 | 10,400.00   |
| 300-51-145   | 2000 x 70 x 10  | Grade-0 | 14,050.00   |
| 300-51-150   | 2500 x 90 x 18  | Grade-0 | 43,800.00   |
| 300-51-155   | 3000 x 90 x 18  | Grade-0 | 56,500.00   |
| 300-51-160   | 4000 x 130 x 20 | Grade-0 | 85,900.00   |
| 300-51-165   | 5000 x 130 x 20 | Grade-0 | 1,20,000.00 |

**16. Engineer Straight Edge (Steel – Hardened)**

Out of hardened Steel lapped, Massi Design Accuracy as per IS : 2220-1990, Grade – 0

| Product Code | Size in mm     | Grade   | Price (Rs.) |
|--------------|----------------|---------|-------------|
| 310-51-100   | 300 x 50 x 8   | Grade-0 | 4,250.00    |
| 310-51-105   | 450 x 50 x 8   | Grade-0 | 6,000.00    |
| 310-51-110   | 500 x 50 x 8   | Grade-0 | 6,300.00    |
| 310-51-115   | 600 x 50 x 8   | Grade-0 | 10,250.00   |
| 310-51-120   | 750 x 50 x 8   | Grade-0 | 13,800.00   |
| 310-51-125   | 1000 x 50 x 9  | Grade-0 | 18,500.00   |
| 310-51-130   | 1200 x 50 x 9  | Grade-0 | 23,400.00   |
| 310-51-135   | 1500 x 70 x 10 | Grade-0 | 27,450.00   |
| 310-51-140   | 1800 x 70 x 10 | Grade-0 | 32,650.00   |
| 310-51-145   | 2000 x 70 x 10 | Grade-0 | 36,750.00   |
| 310-51-150   | 2500 x 90 x 18 | Grade-0 | 1,16,500.00 |
| 310-51-155   | 3000 x 90 x 18 | Grade-0 | 1,56,100.00 |

## 17. I-Section Straight Edge

C. I. Hand scraped Accuracy as per IS : 5268 - 91, Grade - I

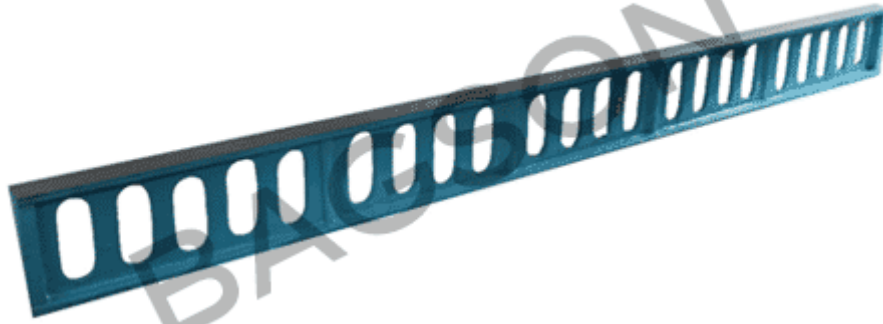

| Product Code | Size in mm      | Grade   | Price (Rs.) |
|--------------|-----------------|---------|-------------|
| 321-21-100   | 300 x 50 x 75   | Grade-1 | 4,400.00    |
| 321-21-105   | 500 x 50 x 75   | Grade-1 | 4,700.00    |
| 321-21-110   | 750 x 50 x 80   | Grade-1 | 5,750.00    |
| 321-21-115   | 1000 x 50 x 100 | Grade-1 | 7,400.00    |
| 321-21-120   | 1500 x 50 x 150 | Grade-1 | 16,850.00   |
| 321-21-125   | 2000 x 50 x 150 | Grade-1 | 25,250.00   |
| 321-21-130   | 2500 x 50 x 190 | Grade-1 | 40,700.00   |
| 321-21-135   | 3000 x 60 x 235 | Grade-1 | 49,400.00   |
| 321-21-140   | 3500 x 60 x 250 | Grade-1 | 81,100.00   |
| 321-21-145   | 4000 x 75 x 350 | Grade-1 | 98,800.00   |
| 321-21-150   | 5000 x 75 x 350 | Grade-1 | 1,69,100.00 |
| 321-21-155   | 6000 x 75 x 350 | Grade-1 | 2,03,000.00 |

**18. Straight Edge with 90°V**

C.I. hand scraped, one side flat and one side with a 90°V.

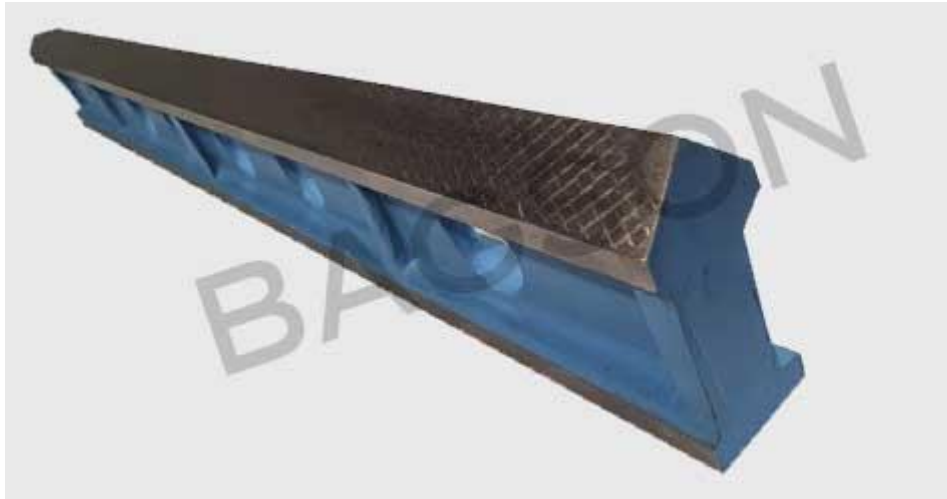

| Product code | Size in mm(L x B x H) | Price (Rs.) |
|--------------|-----------------------|-------------|
| 321-21-300   | 300 x 50 x 75         | 6,000.00    |
| 321-21-305   | 500 x 50 x 75         | 8,200.00    |
| 321-21-310   | 750 x 50 x 80         | 12,600.00   |
| 321-21-315   | 1000 x 50 x 100       | 14,900.00   |
| 321-21-320   | 1500 x 60 x 150       | 19,800.00   |
| 321-21-325   | 2000 x 60 x 150       | 29,000.00   |

### 19. Light weight Straight Edge

Aluminium, reinforced with steel working surfaces



| Product Code | Size in mm      | Price (Rs.) |
|--------------|-----------------|-------------|
| 331-41-100   | 1000 x 50 x 115 | 6,750.00    |
| 331-41-105   | 1500 x 50 x 115 | 15,290.00   |
| 331-41-110   | 2000 x 50 x 115 | 22,850.00   |
| 331-41-115   | 2500 x 50 x 115 | 31,700.00   |
| 331-41-120   | 3000 x 50 x 115 | 38,050.00   |
| 331-41-125   | 3500 x 50 x 115 | 62,750.00   |
| 331-41-130   | 4000 x 50 x 115 | 76,350.00   |
| 331-41-135   | 5000 x 50 x 215 | 1,30,700.00 |
| 331-41-140   | 6000 x 50 x 215 | 1,56,690.00 |

### 20. Camel Back Straight Edge

C. I. Hand scraped Accuracy as per IS : 5268-91 Grade – I



| Product Code | Size in mm | Grade   | Price (Rs.) |
|--------------|------------|---------|-------------|
| 341-21-100   | 300 x 30   | Grade-1 | 3,050.00    |
| 341-21-105   | 500 x 35   | Grade-1 | 5,550.00    |
| 341-21-110   | 800 x 40   | Grade-1 | 11,800.00   |
| 341-21-115   | 1000 x 45  | Grade-1 | 11,850.00   |
| 341-21-120   | 1200 x 45  | Grade-1 | 14,650.00   |
| 341-21-125   | 1600 x 55  | Grade-1 | 19,450.00   |
| 341-21-130   | 2000 x 65  | Grade-1 | 27,850.00   |
| 341-21-135   | 3000 x 90  | Grade-1 | 83,300.00   |

## 21. Tool Makers Straight Edge



| Product Code | Size in mm | Price (Rs.) |
|--------------|------------|-------------|
| 351-51-100   | 100        | 1,300.00    |
| 351-51-105   | 150        | 1,550.00    |
| 351-51-110   | 200        | 2,250.00    |
| 351-51-115   | 300        | 3,750.00    |
| 351-51-120   | 500        | 5,200.00    |
| 351-51-125   | 1000       | 11,850.00   |

## 22. Triangular Straight Edge

C. I. Hand scraped 30, 45, 60, 90 Degree Angle accuracy as per IS : 8823 – 1978



| Product Code | Size in mm | Price (Rs.) |
|--------------|------------|-------------|
| 361-21-100   | 500        | 6,850.00    |
| 361-21-105   | 1000       | 12,800.00   |
| 361-21-110   | 1250       | 16,800.00   |
| 361-21-115   | 1500       | 22,350.00   |



### 23. Angle Plate

C. I. Hand scraped, Webbed & Slotted Accuracy as per IS : 2554 - 71 Grade I

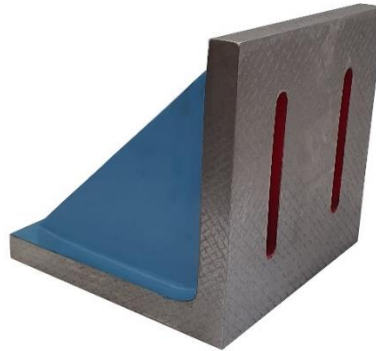

| Product Code | Size in mm      | Grade     | Price (Rs.) |
|--------------|-----------------|-----------|-------------|
| 401-21-100   | 150 x 150 x 150 | Grade - 1 | 4,600.00    |
| 401-21-105   | 200 x 200 x 200 | Grade - 1 | 6,650.00    |
| 401-21-110   | 250 x 250 x 250 | Grade - 1 | 10,550.00   |
| 401-21-115   | 300 x 300 x 300 | Grade - 1 | 13,200.00   |
| 401-21-120   | 125 x 75 x 100  | Grade - 1 | 3,950.00    |
| 401-21-125   | 175 x 100 x 125 | Grade - 1 | 5,600.00    |
| 401-21-130   | 250 x 150 x 175 | Grade - 1 | 8,300.00    |
| 401-21-135   | 350 x 200 x 250 | Grade - 1 | 15,200.00   |
| 401-21-140   | 450 x 300 x 350 | Grade - 1 | 31,900.00   |
| 401-21-145   | 600 x 400 x 450 | Grade - 1 | 52,200.00   |

### 24. Box Angle Plate

C. I. Hand scraped Accuracy as per IS : 6232-71 Grade I

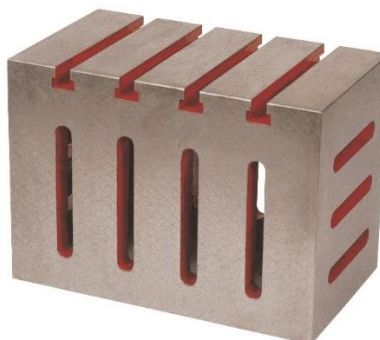

| Product Code | Size in mm      | Grade     | Price (Rs.) |
|--------------|-----------------|-----------|-------------|
| 411-21-100   | 125 x 75 x 100  | Grade - 1 | 11,050.00   |
| 411-21-105   | 175 x 100 x 125 | Grade - 1 | 12,250.00   |
| 411-21-110   | 250 x 150 x 175 | Grade - 1 | 14,190.00   |
| 411-21-115   | 350 x 200 x 250 | Grade - 1 | 26,890.00   |
| 411-21-120   | 450 x 300 x 350 | Grade - 1 | 64,400.00   |
| 411-21-125   | 600 x 400 x 450 | Grade - 1 | 88,380.00   |

## 25. Try Square

Alloy Steel, Hardened ground & Lapped working faces.

Accuracy as per IS : 2103-80 Grade A



### Type-2 Plain & Beveled Edge

| Product Code | Size in mm    | Grade   | Price (Rs.) |
|--------------|---------------|---------|-------------|
| 424-51-100   | 75 x 50 x 4   | Grade A | 2,400.00    |
| 424-51-105   | 100 x 70 x 5  | Grade A | 2,900.00    |
| 424-51-110   | 150 x 100 x 6 | Grade A | 3,050.00    |
| 424-51-120   | 200 x 140 x 6 | Grade A | 4,350.00    |

### Type – 3 Plain & Beveled Edge with flange, unhardened

| Product Code | Size in mm       | Grade   | Price (Rs.) |
|--------------|------------------|---------|-------------|
| 434-51-100   | 300 x 200 x 8    | Grade A | 6,250.00    |
| 434-51-105   | 500 x 300 x 10   | Grade A | 14,790.00   |
| 434-51-110   | 600 x 400 x 10   | Grade A | 17,550.00   |
| 434-51-115   | 750 x 500 x 12   | Grade A | 25,550.00   |
| 434-51-120   | 1000 x 750 x 12  | Grade A | 43,950.00   |
| 434-51-125   | 1200 x 800 x 16  | Grade A | 52,750.00   |
| 434-51-130   | 1500 x 900 x 16  | Grade A | 84,150.00   |
| 434-51-135   | 2000 x 1000 x 16 | Grade A | 1,08,150.00 |
| 434-51-140   | 2500 x 1000 x 16 | Grade A | 1,56,250.00 |

## 26. Master Cylinder

Alloy Steel, Hardened Ground & Lapped Accuracy as per IS : 6952 – 1990



| Product Code | Size in mm | Price (Rs.) |
|--------------|------------|-------------|
| 471-51-105   | 100 x 60   | 6,950.00    |
| 471-51-110   | 150 x 70   | 8,000.00    |
| 471-51-115   | 200 x 80   | 21,250.00   |
| 471-51-120   | 300 x 95   | 24,050.00   |
| 471-51-125   | 450 x 120  | 54,850.00   |
| 471-51-130   | 500 x 140  | 61,600.00   |
| 471-51-135   | 600 x 140  | 71,390.00   |
| 471-51-140   | 750 x 160  | 1,12,400.00 |
| 471-51-145   | 1000 x 200 | 1,85,700.00 |

## 27. Right Angle Cast Iron Knee

C.I. hand Scrapped



| Product Code | Size in mm | Price (Rs.) |
|--------------|------------|-------------|
| 461-21-100   | 200 x 150  | 9,070.00    |
| 461-21-105   | 300 x 250  | 13,200.00   |
| 461-21-110   | 500 x 250  | 40,590.00   |

## 28. Granite Master Angle Plate

Black Granite Uniform Texture & Colour, Lapped Surfaces, Square Shape with Four working faces



| Product Code | Size in mm       | Price (Rs.) |
|--------------|------------------|-------------|
| 401-11-100   | 250 x 175 x 60   | 12,250.00   |
| 401-11-105   | 400 x 250 x 60   | 18,350.00   |
| 401-11-110   | 500 x 300 x 80   | 22,330.00   |
| 401-11-115   | 600 x 400 x 80   | 37,650.00   |
| 401-11-120   | 750 x 400 x 80   | 29,500.00   |
| 401-11-125   | 1000 x 750 x 80  | 46,650.00   |
| 401-11-130   | 1000 x 1000 x 80 | 58,400.00   |

## 29. Granite Master Square

Black Granite Uniform Texture & Colour, Lapped Surfaces, Square Shape with Four working faces



| Product Code | Size in mm     | Price (Rs.) |
|--------------|----------------|-------------|
| 441-11-100   | 300 x 300 x 50 | 27,500.00   |
| 441-11-105   | 400 x 400 x 60 | 30,800.00   |
| 441-11-110   | 500 x 500 x 80 | 35,200.00   |
| 441-11-115   | 800 x 800 x 80 | 71,500.00   |

### 30. Parallels

#### Granite Parallels

Black Granite Uniform Texture & Colour, Lapped Surfaces, in pairs

| Product Code | Size in mm     | Price (Rs.) |
|--------------|----------------|-------------|
| 481-11-100   | 150 x 50 x 25  | 7,100.00    |
| 481-11-105   | 200 x 100 x 50 | 9,200.00    |
| 481-11-110   | 250 x 100 x 50 | 11,600.00   |
| 481-11-115   | 300 x 100 x 50 | 20,700.00   |

#### Steel Parallels

Alloy Steel Hardened ground & lapped in pairs.

| Product Code | Size in mm    | Price (Rs.) |
|--------------|---------------|-------------|
| 481-51-100   | 150 x 30 x 15 | 4,700.00    |
| 481-51-105   | 200 x 40 x 20 | 6,550.00    |
| 481-51-110   | 250 x 50 x 25 | 8,650.00    |
| 481-51-115   | 300 x 60 x 30 | 14,450.00   |



### 31. Cube

#### Cube Cast Iron

| Product Code | Size in mm      | Price (Rs.) |
|--------------|-----------------|-------------|
| 451-21-100   | 200 x 200 x 200 | 13,100.00   |
| 451-21-105   | 300 x 300 x 300 | 27,550.00   |
| 451-21-110   | 500 x 500 x 500 | 77,400.00   |

#### Cube Granite

Black Granite Uniform Texture & Colour, Lapped Surfaces

| Product Code | Size in mm      | Price (Rs.) |
|--------------|-----------------|-------------|
| 451-11-100   | 150 x 150 x 150 | 13,400.00   |
| 451-11-105   | 200 x 200 x 200 | 18,300.00   |
| 451-11-110   | 300 x 300 x 300 | 37,800.00   |
| 451-11-115   | 500 x 500 x 500 | 1,19,000.00 |

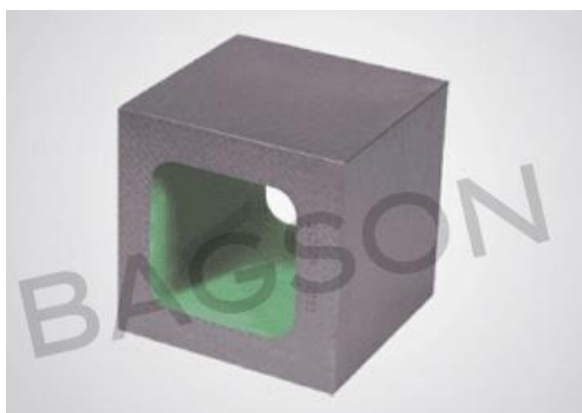

### 32. Digital Level Meter



| Product Code | Least Count | Price (Rs.) |
|--------------|-------------|-------------|
| 519-01-100   | 0.001 mm/m  | 2,80,000.00 |
| 519-01-101   | 0.005 mm/m  | 1,80,000.00 |
| 519-01-102   | 0.01 mm/m   | 1,40,000.00 |

#### Terms and Conditions

1. All these prices are Ex-works Sahibabad (U.P.)
2. Packing & forwarding 3% extra.
3. GST or Other Taxes extra.
4. 30% payment advance and balance against Performa invoice.
5. We reserve the right to change prices at any time without prior notice.
6. This cancels all our previous prices lists.
7. Due to constant improvements the design, shape or dimensions may change without any prior information.

## **CHAND COMPANY**

4772, Hauz Qazi, Delhi-110006

Ph.:23218581, 23213236, 23216796 Fax: 23213420

E Mail: info@chandcompany.com, chandcompany65@yahoo.com

Visit us at: chandcompany.com

#### **Bank Details**

Bank : KOTAK MAHINDRA BANK

Account No. : 0311161803 | Account Name : CHAND COMPANY  
IFSC CODE : KKBK0000213 | UPI ID: Chand4772@kotak